

Geology and Groundwater Resources
of the Willow Bunch Lake Area (72H),
Saskatchewan

Map 4
Isopach map of the Eastend to
Wood Mtn. Formations

Isopach
(25 metre contours)

LEGEND

F—F' Cross Section

- E-log only
- ⊖ E-log, geologist description
- ⊘ E-log, driller's log
- SRC Observation Well
- ★ Flowing well/testhole

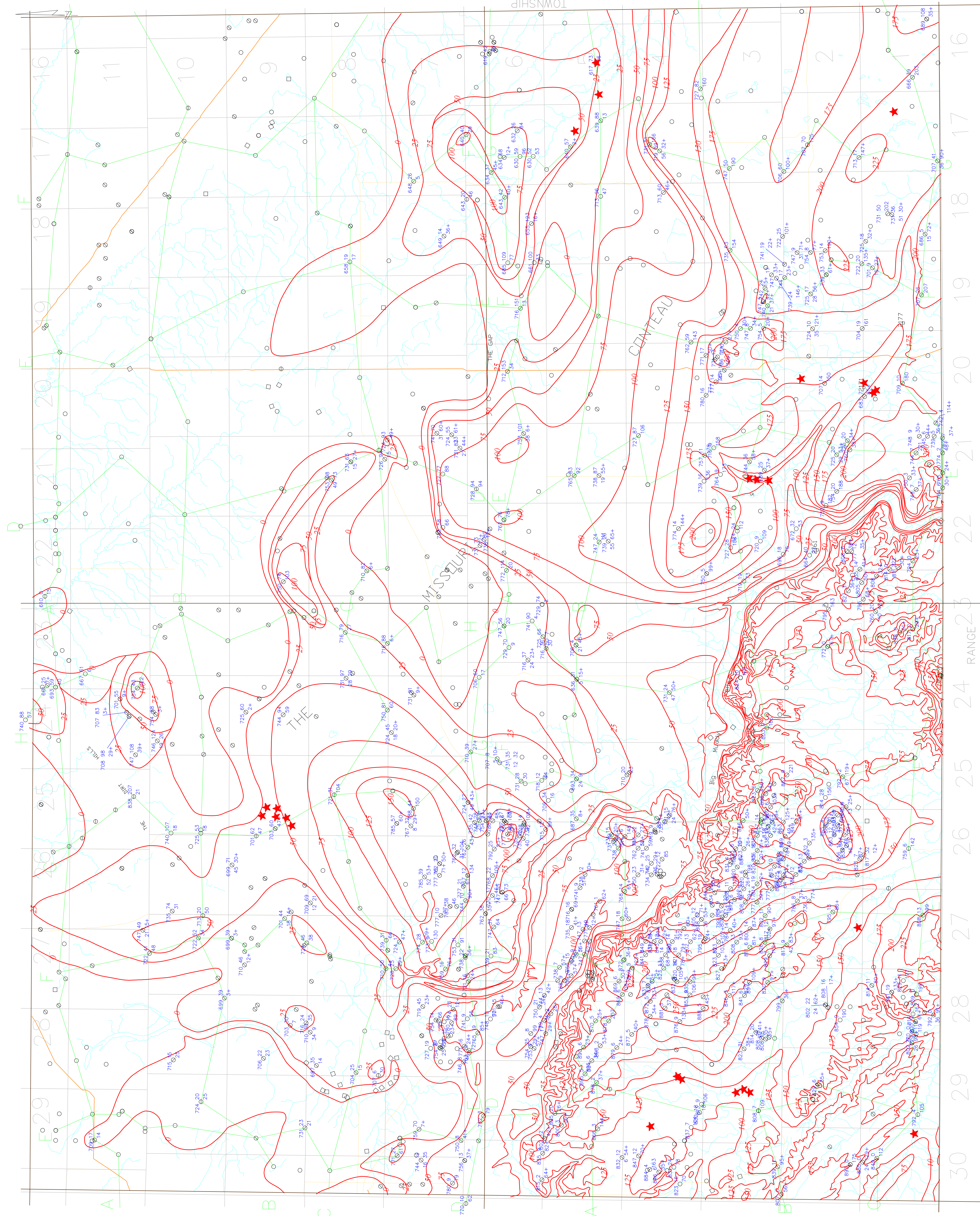

This document may not be copied without the consent of the authors. However, copies may be made, except for resale, for personal or internal use of the client, provided the original publication is cited where applicable.

These maps are accompanied by a series of cross sections which depict the subsurface units along the transects shown on the map. The maps and cross sections are representations of the data taken from the testholes and wells indicated on the maps. The boundaries outline areas in which the aquifer or geologic unit is likely to be found. Aquifers and other geologic units map not always occur continuously within the areas shown, may not be found as depicted, and may vary in thickness and quality. Some areas indicate discontinuous water bearing zones may be found outside the boundaries shown.

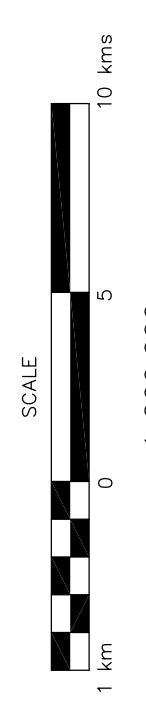

map 83 extended zone 13
DIGITAL BASE MAP FROM CSMA

A portion of this work was done under contract to the Saskatchewan Water Corporation. This support is gratefully acknowledged.



Accompanies:
Millard, M.J., 1993; Geology and
Groundwater Resources of the Willow Bunch
Area (72H), Saskatchewan, Saskatchewan
Research Council Report R-1210-1-E-93.

Acad.#map83p 72H.gpf.dwg