

Geology and Hydrostratigraphy of the Melville Region (62L-K), Saskatchewan
Map 3
Bredenbury and Empress Group Aquifers

- Bredenbury Aquifer
 - Empress Group Aquifers
 - only selected data used due to density of testholes
- LEGEND**
- F—F' Cross Section
- E-log only
 - E-log, geologist description
 - E-log, driller's log
 - SRC Observation Well

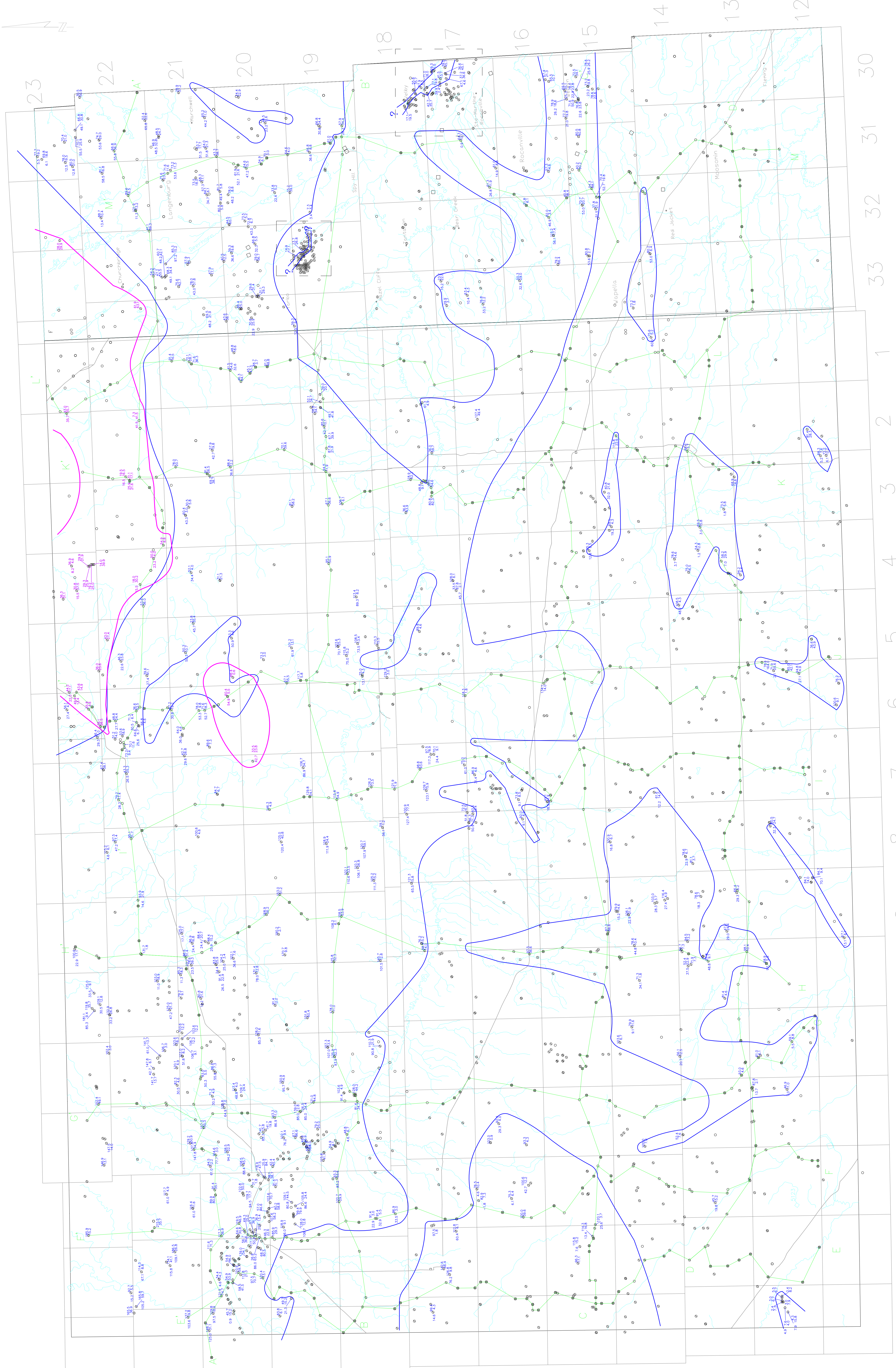

This document may not be copied without the consent of the authors. However, copies may be made, except for resale, for personal or internal use of the client, provided the original publication is cited where applicable.

These maps are accompanied by a series of cross sections which depict the subsurface units along the transects shown on the map. The maps and cross sections are representations of the data taken from the testholes and wells indicated on the maps. The boundaries outline areas in which the aquifer or geologic unit always occur continuously within the areas shown, may not be found at a specific site or may occur at elevations other than those indicated. Discontinuous water bearing zones may be found outside the boundaries shown.

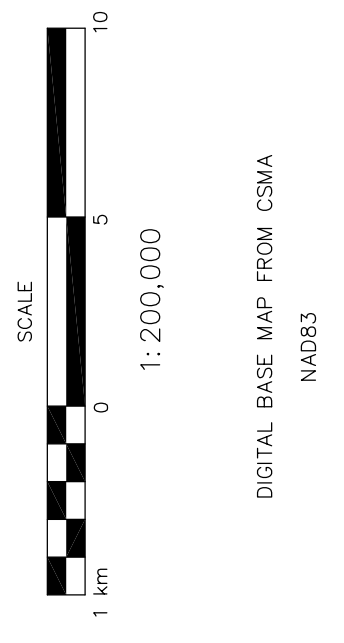

A portion of this work was done under contract to the Saskatchewan Water Corporation. This support is gratefully acknowledged.

Accompanies:
 Simpson, M.A., 1999: Geology and Hydrostratigraphy of the Melville Region (62L-K), Saskatchewan. Saskatchewan Research Council Report No. 10416-1C99.